

# APPENDIX B

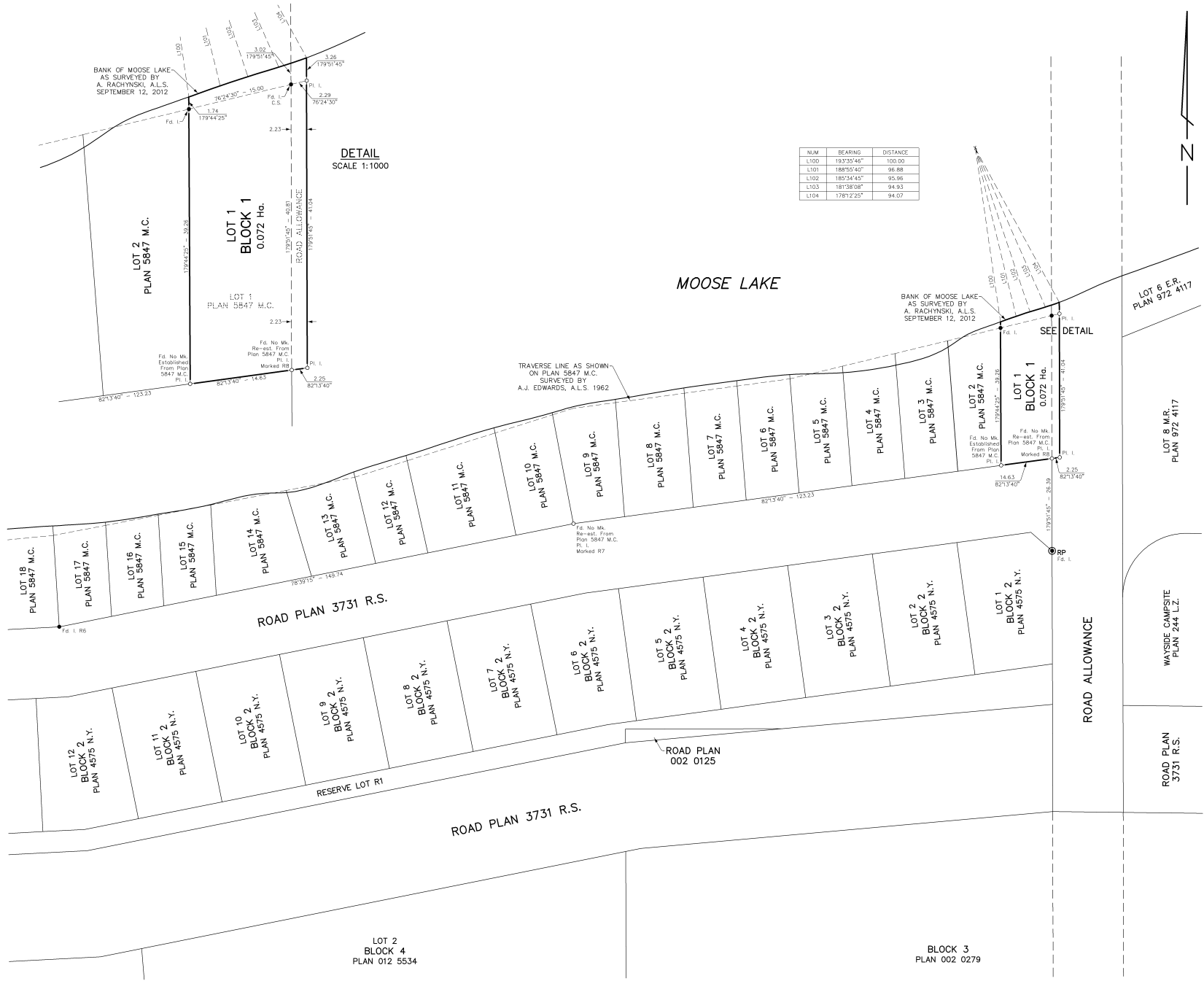

**ABBREVIATIONS**

Fd. FOUND  
Pl. PLACED  
I. IRON  
M. MARKER POST  
Hs. HECTARE  
N. NORTH  
S. SOUTH  
E. EAST  
W. WEST  
SEC. SECTION  
TWP. TOWNSHIP  
RGE. RANGE  
MER. MERIDIAN  
C.S. COUNTER SINK  
R.B. RADIAL BEARING  
R.W. RIGHT OF WAY  
RP GEO-REFERENCED POINT

**LAND TITLES OFFICE**

PLAN NO. 132 2699  
ENTERED AND REGISTERED  
ON June 19 2013  
INSTRUMENT NO. 132 182 357

Shawn Lovell  
A.D. REGISTRAR  
N.A.L.R.D.

**PLAN OF SURVEY**  
SHOWING  
CONSOLIDATION  
AFFECTING  
LOT 1, PLAN 5847 M.C. &  
CLOSED GOVERNMENT ROAD ALLOWANCE  
WITHIN  
S.E.1/4 SEC.9, TWP.61, RGE.6, W.4 MER.  
M.D. OF BONNYVILLE NO. 87, ALBERTA  
2013

SCALE 1:500

5 0 5 10 15 20 25  
METRES

**LEGEND**

DISTANCES SHOWN ARE IN METRES AND DECIMALS THEREOF.

AREA DEALT WITH BY THIS PLAN BOUNDED THUS AND CONTAINS 0.072 Ha.

STATUTORY IRON SURVEY POSTS FOUND SHOWN THUS AND CONTAINS 0.072 Ha.

STATUTORY IRON SURVEY POSTS PLACED SHOWN THUS AND MARKED "P166"

TEMPORARY SURVEY POINT SHOWN THUS

THE GEO-REFERENCED POINT IS A FOUND STATUTORY IRON POST SHOWN THUS RP

**NOTES**

THE GEO-REFERENCED POINT IS THE FOUND STATUTORY IRON POST DEFINING THE SOUTH-EAST OUT-CORNER OF LOT 1, BLOCK 2, PLAN 4575 N.Y.

6012044.260 m N.  
510522.446 m E

BEARINGS ARE GRID AND DERIVED FROM THE ALBERTA TOWNSHIP SYSTEM (VERSION AT54-1) (UTM, NAD 83, REFERENCE MERIDIAN 111° WEST, COMBINED FACTOR 0.999516)

\* THERE HAS BEEN NO SIGNIFICANT CHANGE IN THE BANK OF MOOSE LAKE SINCE THE LAST SURVEY BY A.J. EDWARDS, A.L.S. IN 1962, AS SHOWN ON PLAN 5847 M.C.

**REGISTERED OWNERS**

MURRAY JAMES DANDO  
DONNA JEAN DANDO

**SURVEYOR**

A. RACHYNSKI, A.L.S.

ALBERTA LAND SURVEYORS ASSOCIATION  
P166  
RACHYNSKI LAND SURVEYS (1998) LTD.

SURVEYED ON THE DATE OF SEPTEMBER 12, 2012  
(IN ACCORDANCE WITH THE PROVISIONS OF THE SURVEYS ACT)

DRAWING FILE NAME: SP48512M  
DRAFTED BY: A.M.  
CHECKED BY: A.R.  
FILE No.: SP-485-12

RACHYNSKI LAND SURVEYS(1998) LTD.  
P.O. BOX 1987, ST. PAUL, AB.  
780-645-3399