

Appendix C

ALBERTA

Plan of Township 61 Range 6 West of the Fourth Meridian

44
15361

FIRST EDITION

SCALE 40 CHAINS TO AN INCH

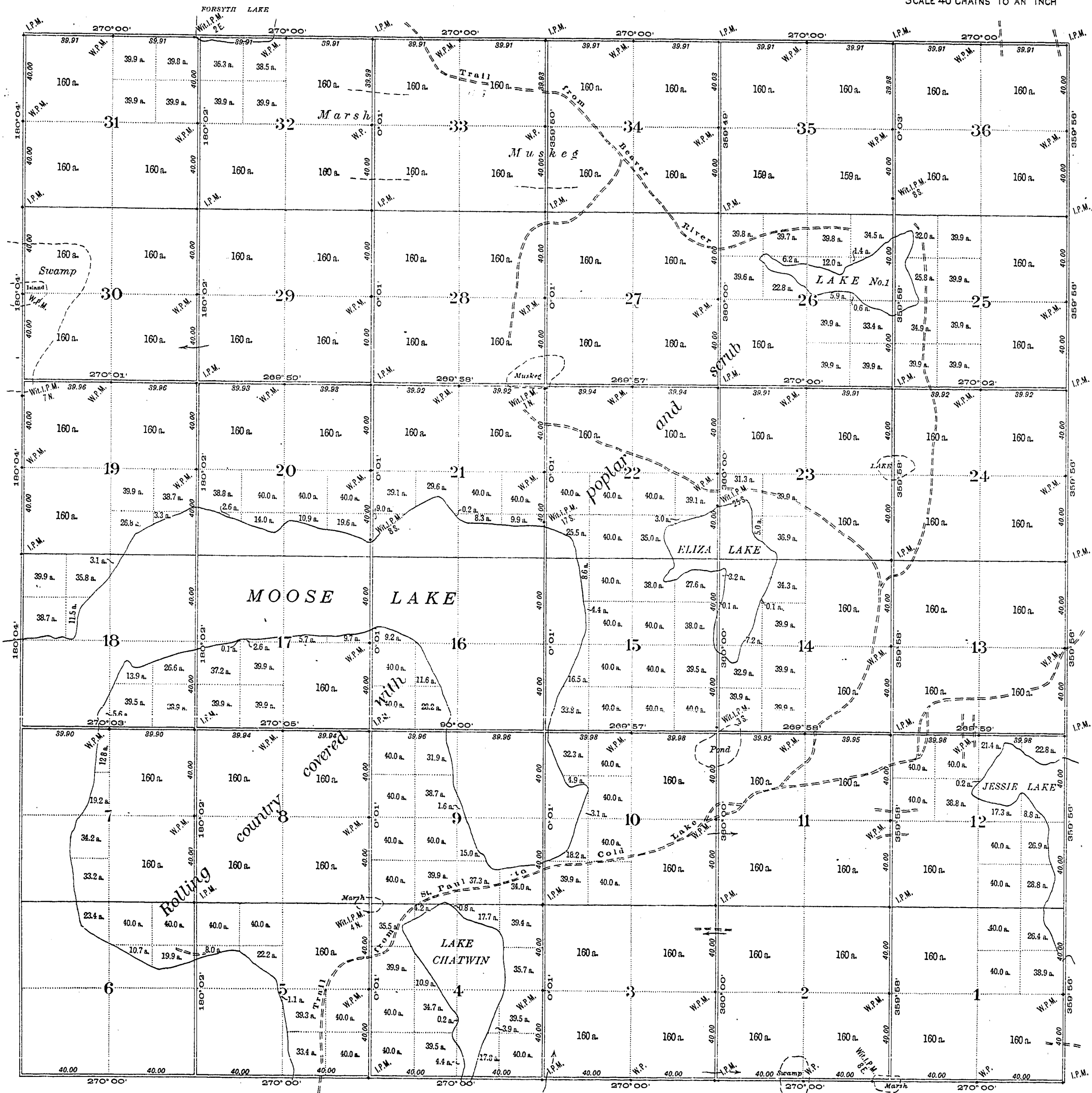

Compiled from official surveys by
L. E. Fontaine, D.L.S. 10th May, 1902
M. W. Hopkins, D.L.S. 22nd February, 1908

Areas in acres are marked on all lands surveyed.
Distances are in chains.
Bearings are reckoned from the astronomical
meridian through the centre of the township.

Department of the Interior, Ottawa, 24th September, 1909.

Approved and Confirmed.

E. Neill
Surveyor General.

SUBDIVISION AND TRANSFER REGULATIONS
APPROVED
Don Gault
Director of Town and Rural Planning
61-D-353 007 17 1962
File No. Date

155, 156, 157-A-200
I certify that the within instrument is duly Entered and Registered in the Land Titles Office for the North Alberta Land Registration District at Edmonton, in the Province of Alberta at 11:55 o'clock A.M. on the 19 day of JUNE A.D. 1962, Number 5847 Book M.C. Folio 199
J.P. [Signature]

APPROVED subject to registration on or before June 24, 1963
[Signature]
DIRECTOR OF SURVEYS
Edmonton April 22, 1963

No Crown Land interest in this plan
Dated this 19 day of APRIL 1963
J. Dickwate
Director, Technical Division
Dept. of Lands and Forests

MOOSE LAKE PLAN SHOWING SUBDIVISION OF PART OF S. E. 1/4 SEC. 9 - TP61 - RG.6 - W4MER. ALBERTA

A. J. EDWARDS, A.L.S. 1962 SCALE = 1" = 100'

NOTE: Portion to be registered outlined in red = 3.17AC.
Iron posts planted are shown thus
" " found " " "
Wooden " planted " " "



S.E. 1/4 SEC. 9 - 61-6-4

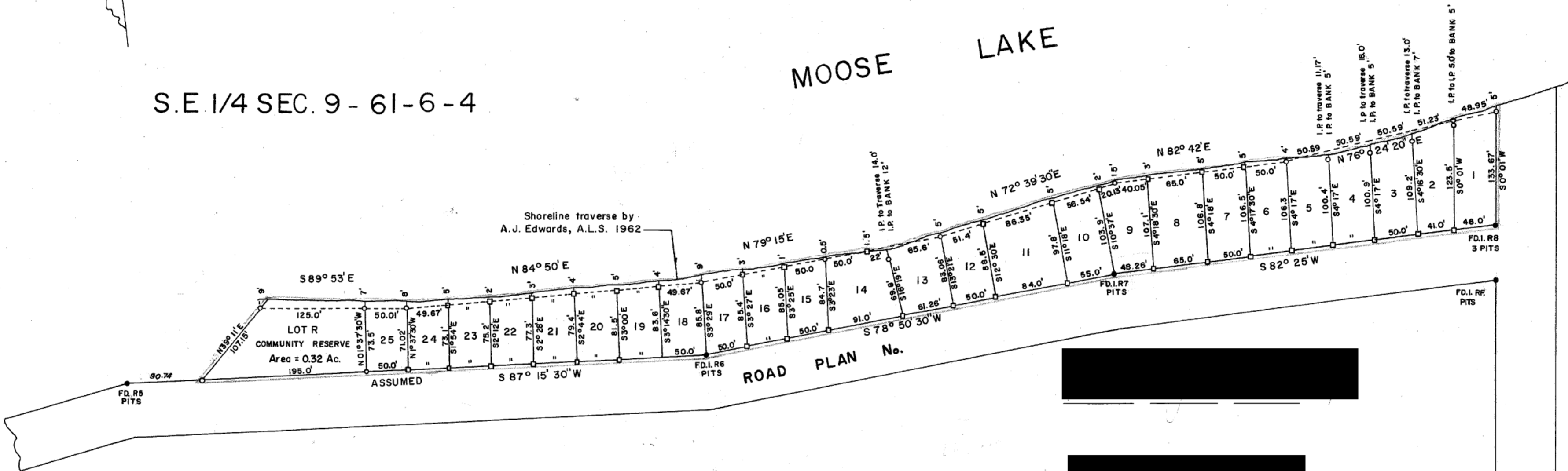

[Redacted Signature]

Owners Signature

I, Allan J. Edwards of the City of Edmonton, Alberta Land Surveyor, make oath and say:
That the survey represented by this plan has been made by me in accordance with the provisions of the Alberta Surveys Act;

That this survey was performed between the dates of JULY 6 and JULY 12 A.D. 1962 and that this plan is correct and true and is prepared in accordance with the provisions of the Land Titles Act.

Sworn before me at the City of Edmonton in the Province of Alberta this 16 day of Sept. A.D. 1962

[Signature]
Allan J. Edwards
Alberta Land Surveyor

[Signature]
A Commissioner for Oaths

I, *Don Petley* of the Town of Banff in the Province of Alberta, make oath and say:

That I was personally present and did see [Redacted] who is personally known to me to be the person named herein, duly sign and execute the same for the purpose named herein;

That the same was executed at the Town of Banff in the Province of Alberta and that I, *Don Petley* am the subscribing witness there to;

That I know the said [Redacted] and *ad* in my belief of the full age of Twenty-one years.

Sworn before me at the Town of Banff in the Province of Alberta this 16 day of Oct. 1962 A.D.

[Signature]
A Commissioner for Oaths

[Signature]
Witness to Owners Signature

4-61-6
FD.L.
M & PITS

2-2201 W.C.D.M.

2-2201 W.C.D.M.

14023-2450
3659

71172-X-224
I certify that the within instrument is duly Entered and Registered in the Land Titles Office for the North Alberta Land Registration District at Edmonton, in the Province of Alberta at 3:45 o'clock P.M. on the 27 day of NOV. A.D. 1966 Number 4575 Book NY Folio 169 Registrar R. L. R. D.

SUBDIVISION AND TRANSFER REGULATION APPROVED
66-0-710 PROVINCIAL PLANNING DIRECTOR
DEC 12 1966
File No. Date

PLAN SHOWING SURVEY OF PART OF S.E. 1/4 SEC. 9, TP. 61, R. 6, W. 4th. MER. MOOSE LAKE - ALBERTA

The balance of Reserves required by The Planning Act in respect of this plan have been deemed deferred without an agreement.

Parcel(s) deemed to be the reserve required by The Planning Act in respect of this plan.

Scale 1"=100' 1966 by J.B. Underwood A.L.S.

SURVEY APPROVED subject to registration on or before 1967
DIRECTOR OF SURVEYS
Examined R.A.B. File #34725-2450/3659

LEGEND

- Iron Survey Posts found shown thus •
- Iron Survey Posts planted shown thus ○
- Iron Bars planted at Lot-Corners unless shown otherwise
- Area to be registered outlined in red containing 3.95 Acres

I, J.B. Underwood of the City of Edmonton, Alberta Land Surveyor make oath and say: That the survey represented by this plan has been made by me in accordance with the provisions of the Alberta Surveys Act. That this survey was performed between the dates of Nov. 1 and Nov. 4 A.D. 1966 and that this plan is correct and true and is prepared in accordance with the provisions of the Land Titles Act.

Sworn before me at the City of Edmonton in the Province of Alberta this 27 day of Nov. A.D. 1966

J.B. Underwood
Alberta Land Surveyor

I, ROGER BELZIC of the CITY of EDMONTON in the Province of Alberta, make oath and say:

That I was personally present and did see [redacted] who is personally known to me to be the person named herein; duly sign and execute the same for the purposes named herein;

That the same was executed at the CITY of EDMONTON in the Province of Alberta and that I am the subscribing witness there to;

That I know the said [redacted] and he is in my belief of the full age of Twenty-one years.

Sworn before me at the City of EDMONTON in the Province of Alberta this 25 day of NOVEMBER A.D. 1966

[Signature]
Witness

H. McHale
A Commissioner for Oaths in and for the Province of Alberta

Owner's Signature
[Signature]

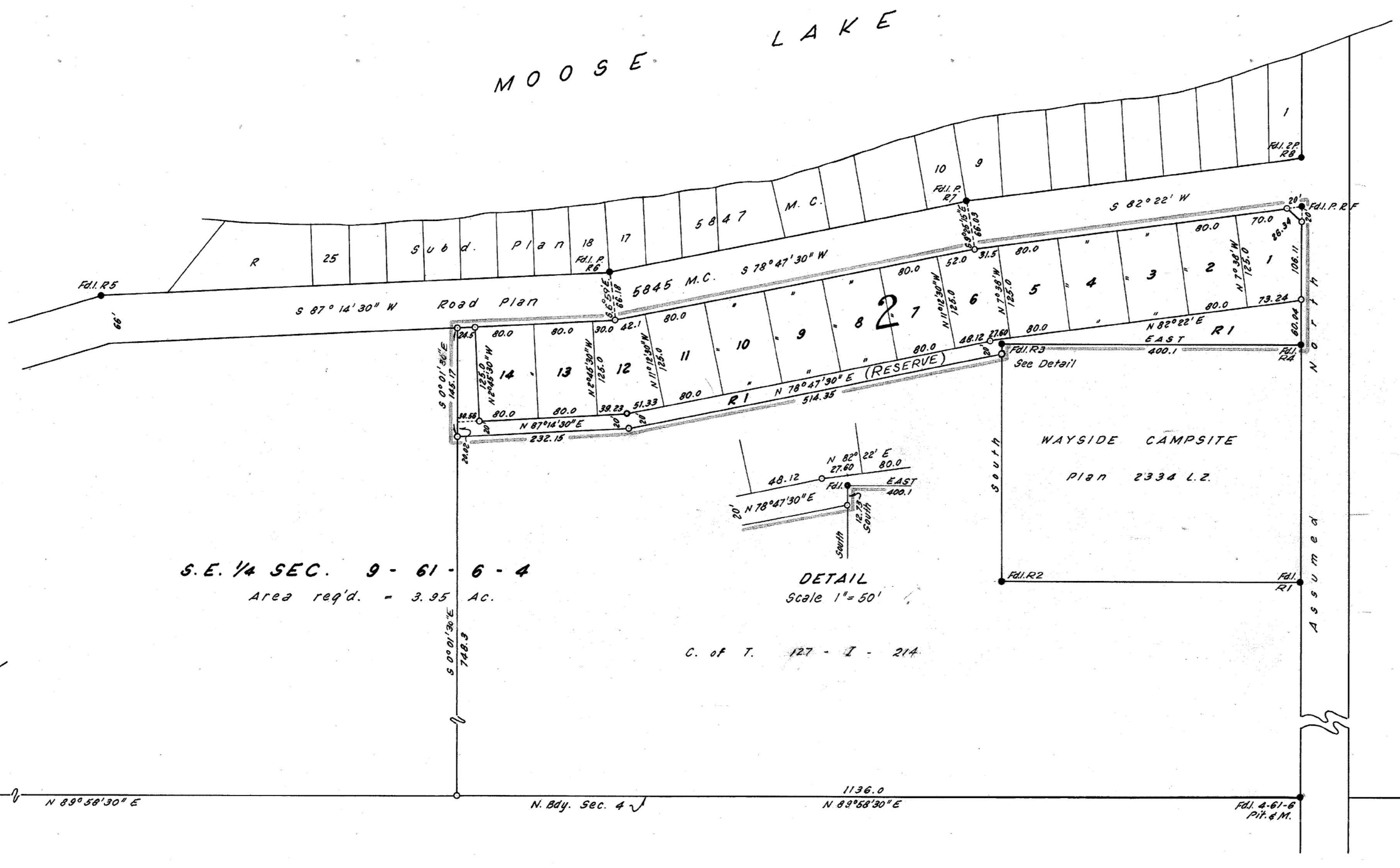

S.E. 1/4 SEC. 9 - 61 - 6 - 4
Area req'd. - 3.95 Ac.

DETAIL
Scale 1"=50'

C. of T. 127 - I - 214

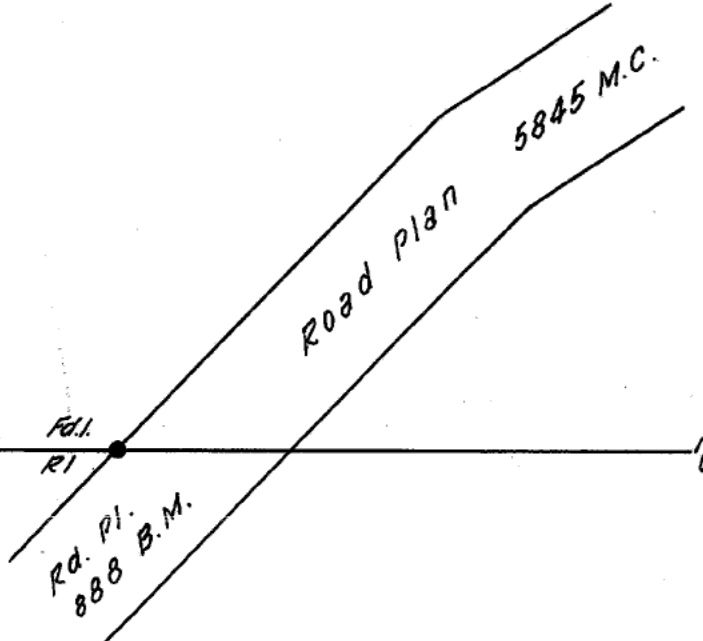

2082812 DMS

2082812 DMS

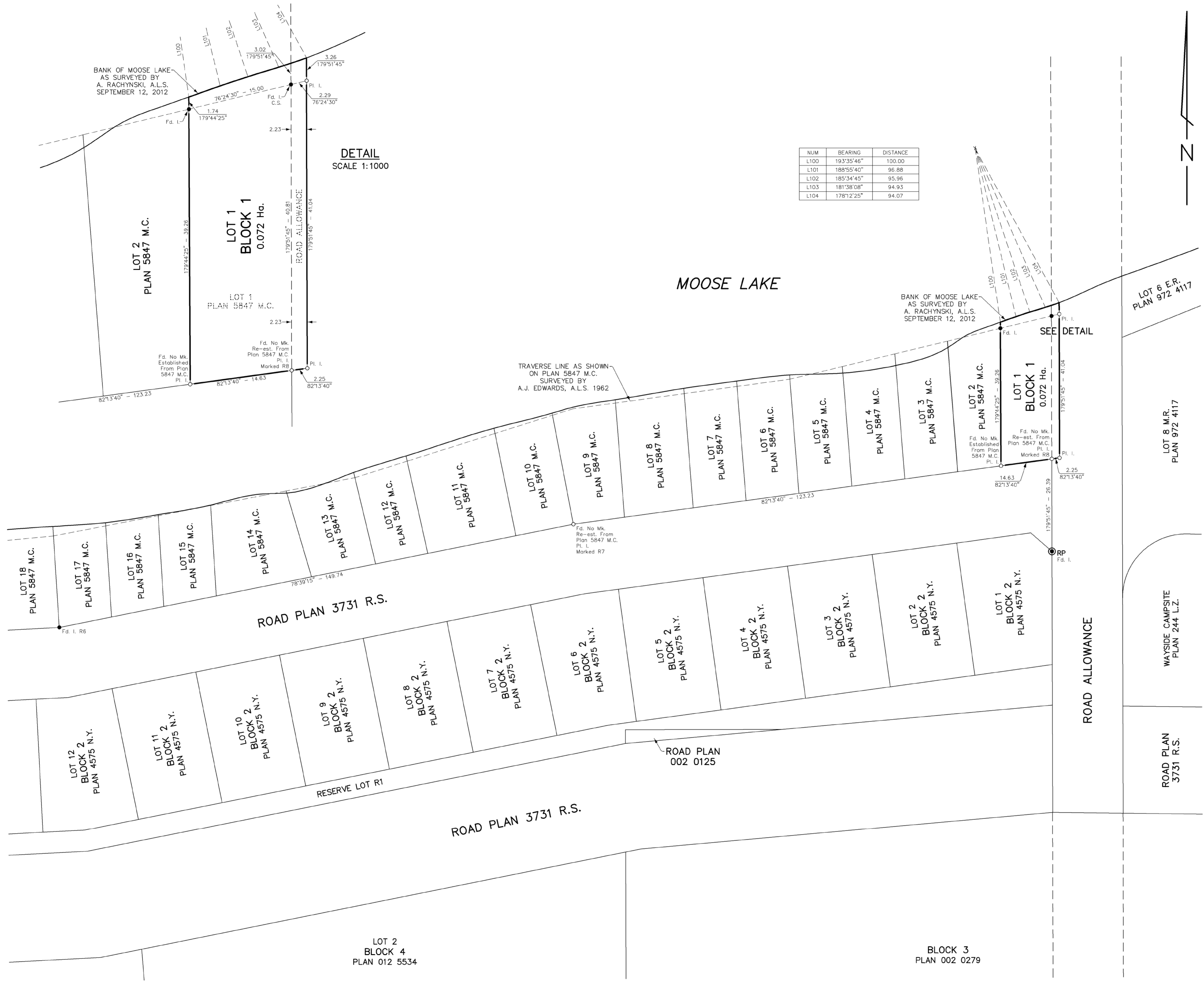

NUM	BEARING	DISTANCE
L100	193°35'46"	100.00
L101	188°55'40"	96.88
L102	185°34'45"	95.96
L103	181°38'08"	94.93
L104	178°12'25"	94.07

DETAIL
SCALE 1:1000

PLAN OF SURVEY
SHOWING
CONSOLIDATION
AFFECTING
**LOT 1, PLAN 5847 M.C. &
CLOSED GOVERNMENT ROAD ALLOWANCE**
WITHIN
**S.E.1/4 SEC.9, TWP.61, RGE.6, W.4 MER.
M.D. OF BONNYVILLE NO. 87, ALBERTA**
2013

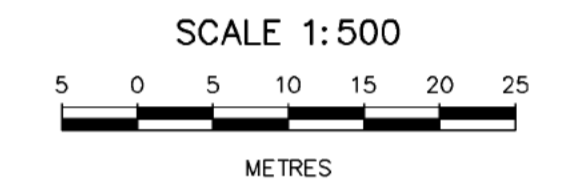

LEGEND

DISTANCES SHOWN ARE IN METRES AND DECIMALS THEREOF.

AREA DEALT WITH BY THIS PLAN BOUNDED THUS AND CONTAINS 0.072 Ha.

STATUTORY IRON SURVEY POSTS FOUND SHOWN THUS

STATUTORY IRON SURVEY POSTS PLACED SHOWN THUS AND MARKED "P166"

TEMPORARY SURVEY POINT SHOWN THUS

THE GEO-REFERENCED POINT IS A FOUND STATUTORY IRON POST SHOWN THUS

NOTES

THE GEO-REFERENCED POINT IS THE FOUND STATUTORY IRON POST DEFINING THE SOUTH-EAST CUT-CORNER OF LOT 1, BLOCK 2, PLAN 4575 N.Y.

6012044.260 m N.

511052.446 m E.

BEARINGS ARE GRID AND DERIVED FROM THE ALBERTA TOWNSHIP SYSTEM (VERSION ATS4.1) (UTM, NAD 83, REFERENCE MERIDIAN 111° WEST, COMBINED FACTOR 0.999516)

• THERE HAS BEEN NO SIGNIFICANT CHANGE IN THE BANK OF MOOSE LAKE SINCE THE LAST SURVEY BY A.J. EDWARDS, A.L.S., IN 1962, AS SHOWN ON PLAN 5847 M.C.

REGISTERED OWNERS

SURVEYOR

A. RACHYNSKI, A.L.S.

SURVEYED ON THE DATE OF SEPTEMBER 12, 2012
(IN ACCORDANCE WITH THE PROVISIONS OF THE SURVEYS ACT)



SHORELINE OF MOOSE LAKE
AS SURVEYED BY
A. RACHYNSKI, A.L.S.
SEPTEMBER 12, 2012

LOT 3
PLAN 5847 M.C.

LOT 2
PLAN 5847 M.C.

LOT 1
BLOCK 1
0.072 Ha.

Fd. No Mk.
Established
From Plan
5847 M.C.
Pl. I.

Fd. No Mk.
Re-est. From
Plan 5847 M.C.
Pl. I.
Marked R8

14.63
82°13'40"

179°51'45" - 26.39

RP
Fd. I.

LOT 2
BLOCK 2
PLAN 4575 N.Y.

LOT 1
BLOCK 2
PLAN 4575 N.Y.

ROAD ALLOWANCE

LOT 6 E.R.
PLAN 972 4117

LOT 8 M.R.
PLAN 972 4117

WAYSIDE CAMPSITE
PLAN 244 L.Z.



Building Envelope



Proposed Closure Area

L100
L101
L102
L103
L104

Fd. I.

Pl. I

2.
82°1