

# APPENDIX A

## Northern Alberta Development Council (NADC) Bursaries

<p><b>Medical and Dentistry Student Bursary:</b> This bursary is an incentive for Alberta medical and dentistry students to practice in northern Alberta upon graduation.</p>	<p><b>Veterinary Student Bursary:</b> This bursary is an incentive to encourage Alberta veterinary students to live and work in northern Alberta upon graduation.</p>	<p><b>Nurse Practitioner Bursary:</b> This bursary is an incentive for nurse practitioners to live and work in northern Alberta upon graduation.</p>
<p><u>Important dates</u></p> <ul style="list-style-type: none"> <li>• Applications are accepted from January 2 to April 30 of each year for schooling in the fall of the same calendar year.</li> <li>• Late applications will not be accepted.</li> <li>• Applicants will be advised of their status by the end of July.</li> </ul> <p><u>Overview</u> The Medical and Dentistry Student Bursary is a non-repayable bursary you can receive if you agree to live and work in northern Alberta. Your return of service is one year of full-time employment in your field of study for each year of bursary support received.</p> <p><u>Funding</u></p> <ul style="list-style-type: none"> <li>• is a return of service bursary that funds either \$14,000 or \$28,000 per year for a maximum of 4 years of a medical or dentistry school program you are enrolled in.</li> </ul> <p><u>\$14,000 option:</u> If you are selected for the bursary, you will receive a \$14,000 bursary. Upon completion of your residency, you agree to work and live in northern Alberta (one year for each \$14,000 bursary).</p> <p><u>\$28,000 option:</u> Using the Bursary Partnership</p>	<p><u>Important dates</u></p> <ul style="list-style-type: none"> <li>• Applications are accepted from January 2 to April 30 of each year for schooling in the fall of the same calendar year.</li> <li>• Late applications will not be accepted.</li> <li>• Applicants will be advised of their status by the end of July.</li> </ul> <p><u>Overview</u> The Veterinary Student Bursary is available for all 4 years of your large animal or large and small animal veterinary program. This bursary is a non-repayable bursary you can receive if you agree to live and work in northern Alberta for one year of full-time employment in return for each year of bursary support received.</p> <p><u>Funding</u></p> <ul style="list-style-type: none"> <li>• is a return of service bursary of \$7,000 to \$14,000.</li> </ul> <p><u>\$7,000 option:</u> If you are selected for this bursary, you will receive a \$7,000 bursary. Upon completion of your program, you must agree to work and live anywhere in northern Alberta (one year for each \$7,000 bursary).</p> <p><u>\$14,000 option:</u> Using the Bursary Partnership</p>	<p><u>Important dates</u></p> <ul style="list-style-type: none"> <li>• Applications are accepted from January 2 to April 30 of each year for schooling in the fall of the same calendar year.</li> <li>• Late applications will not be accepted.</li> <li>• Applicants will be advised of their status by the end of July.</li> </ul> <p><u>Overview</u> The Nurse Practitioner Bursary is a non-repayable bursary you can receive if you agree to live and work in northern Alberta. Your return of service is one year of full-time employment as a Nurse Practitioner for each year of bursary support received.</p> <p><u>Funding</u></p> <ul style="list-style-type: none"> <li>• is a return service bursary of \$10,500 or \$21,000 per year for up to 3 years of the nurse practitioner program.</li> </ul> <p><u>\$10,500 option</u> If you are selected for the bursary, you will receive a \$10,500 bursary. You agree to work and live anywhere in northern Alberta (one year for each \$10,500 bursary) upon completion of your program.</p>

## APPENDIX A

<p><i>Application, completed by you and your sponsor, you may receive \$28,000 per year (\$14,000 per year from the Northern Alberta Development Bursary (NADB) program and another \$14,000 per year from the sponsor). Upon completion of your residency, you agree to live and work in the area specified by your sponsor (one year for each \$28,000 bursary).</i></p> <p><u>Important to consider</u></p> <ul style="list-style-type: none"> <li>• Students must apply for the bursary for each year they want to be considered.</li> <li>• Selected recipients sign a return of service agreement with Advanced Education.</li> <li>• The NADB program does not match students and sponsors for this bursary option.</li> </ul> <p><u>Eligibility</u></p> <ul style="list-style-type: none"> <li>• Canadian Citizen, Permanent Resident or Protected Person.</li> <li>• Resident of Alberta for 12 consecutive months before the start of your program.</li> <li>• <i>Have applied for or enrolled in a full-time Medical or Dentistry school.</i></li> <li>• The school and the program must be designated for provincial funding.</li> <li>• Plan to live and work in northern Alberta upon completion of your program and sign a</li> </ul>	<p><i>Application completed by you and your sponsor, you may receive \$14,000 per year (\$7,000 per year from the Northern Alberta Development Bursary (NADB) program and another \$7,000 per year from the sponsor). Upon completion of your program, you must agree to live and work in the area specified by your sponsor (one year for each \$14,000 bursary).</i></p> <p><u>Important to consider</u></p> <ul style="list-style-type: none"> <li>• Students must apply for the bursary for each year they want to be considered.</li> <li>• Selected recipients sign a return of service agreement with Advanced Education.</li> <li>• The NADB program does not match students and sponsors for this bursary option.</li> </ul> <p><u>Eligibility</u></p> <ul style="list-style-type: none"> <li>• Canadian Citizen, Permanent Resident or Protected Person.</li> <li>• Resident of Alberta for 12 consecutive months before the start of your program.</li> <li>• <i>Have applied for or enrolled in a full-time, four-year Doctor of Veterinary Medicine Program.</i></li> <li>• The school and the program must be designated for provincial funding.</li> <li>• Plan to live and work in northern Alberta upon completion of your program and sign a</li> </ul>	<p><b><u>\$21,000 option:</u></b> <i>Using the Bursary Partnership Application, completed by you and your sponsor, you may receive \$21,000 per year (\$10,500 per year from the Northern Alberta Development Bursary (NADB) program and another \$10,500 per year from the sponsor). Upon completion of your studies, you agree to live and work in the area specified by your sponsor (one year for each \$21,000 bursary).</i></p> <p><u>Important to consider</u></p> <ul style="list-style-type: none"> <li>• Students must apply for the bursary for each year they want to be considered.</li> <li>• Selected recipients sign a return of service agreement with Advanced Education.</li> <li>• The NADB program does not match students and sponsors for this bursary option.</li> </ul> <p><u>Eligibility</u></p> <ul style="list-style-type: none"> <li>• Canadian Citizen, Permanent Resident or Protected Person.</li> <li>• Resident of Alberta for 12 consecutive months before the start of your program.</li> <li>• <i>Have applied for or enrolled in a full-time, Nurse Practitioner Program.</i></li> <li>• The school and the program must be designated for provincial funding.</li> <li>• Plan to live and work in northern Alberta upon completion of your</li> </ul>
--	---	--

## APPENDIX A

<p>return of service agreement.</p> <ul style="list-style-type: none"><li>• Must not be in default of a provincial student loan.</li><li>• You can apply for all the bursaries you are eligible for, but if selected for more than one bursary, you will be contacted to determine which bursary you would like to proceed with.</li><li>• You will be advised of your status through the application platform by the end of July.</li></ul>	<p>return of service agreement.</p> <ul style="list-style-type: none"><li>• Must not be in default of a provincial student loan.</li><li>• You can apply for all the bursaries you are eligible for, but if selected for more than one bursary, you will be contacted to determine which bursary you would like to proceed with.</li><li>• You will be advised of your status through the application platform by the end of July.</li></ul>	<p>program and sign a return of service agreement.</p> <ul style="list-style-type: none"><li>• Must not be in default of a provincial student loan.</li><li>• You can apply for all the bursaries you are eligible for, but if selected for more than one bursary, you will be contacted to determine which bursary you would like to proceed with.</li><li>• You will be advised of your status through the application platform by the end of July.</li></ul>
--	--	---

# APPENDIX A

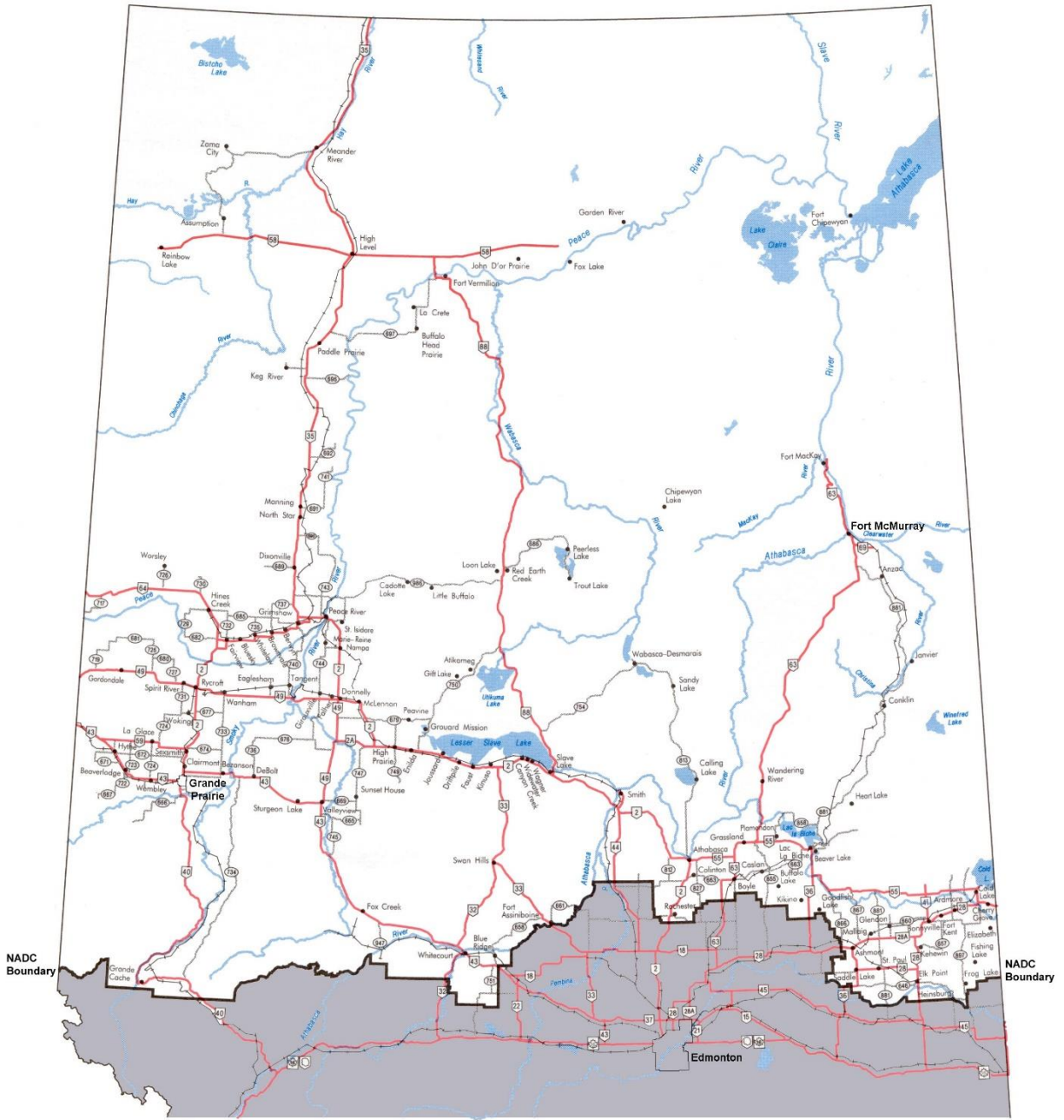

## NORTHERN ALBERTA DEVELOPMENT COUNCIL AREA

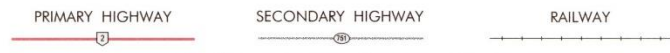
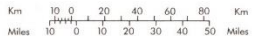

Produced by Resource Data Division, Alberta Environmental Protection  
Base map provided by Spatial Data Warehouse  
February 1999