

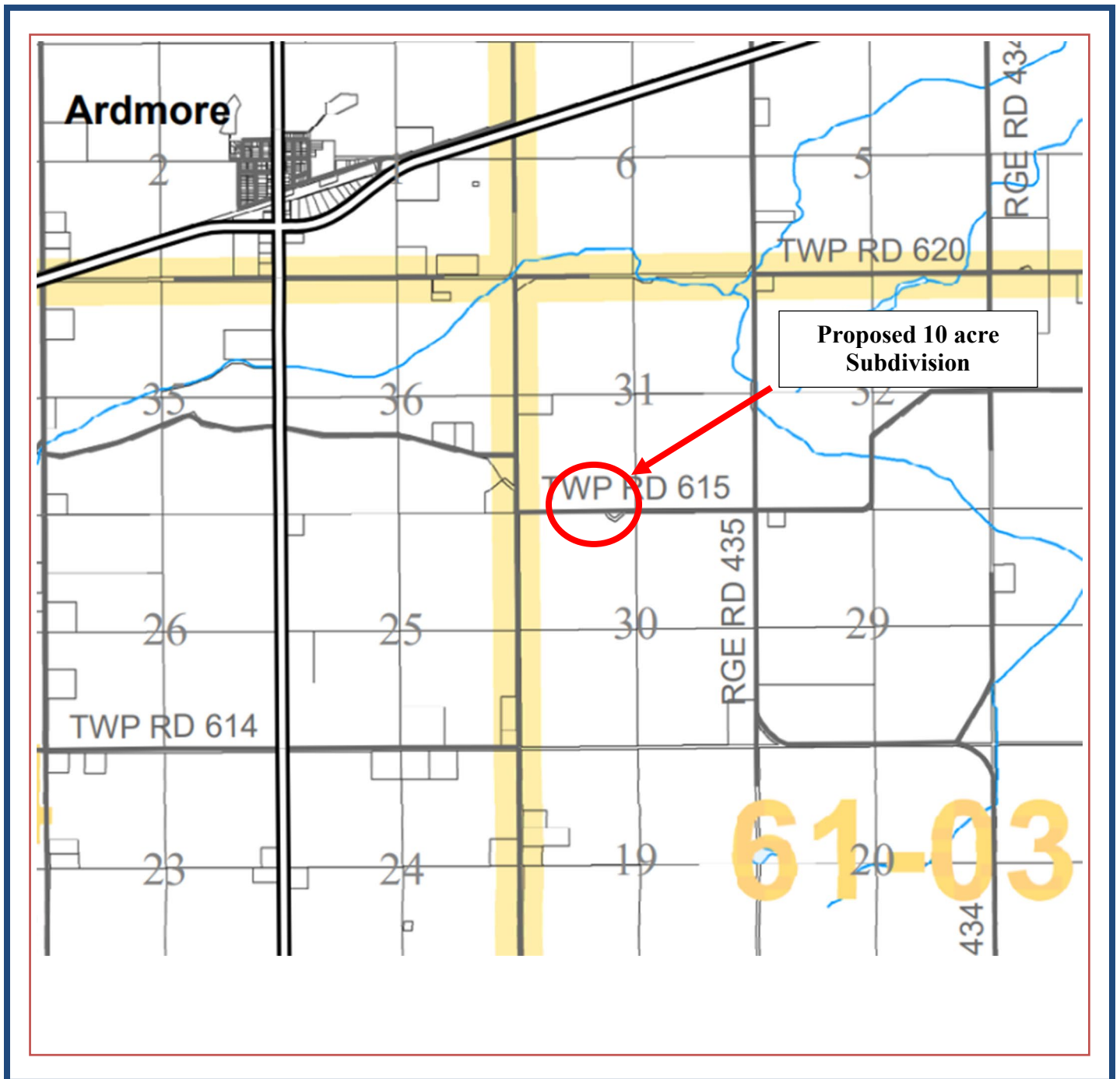

APPENDIX A

Subdivision File 2024-S-019 Location Plan

PROPOSED SUBDIVISION of SW 31-61-3 W4M for Lloyd & Betty Birn



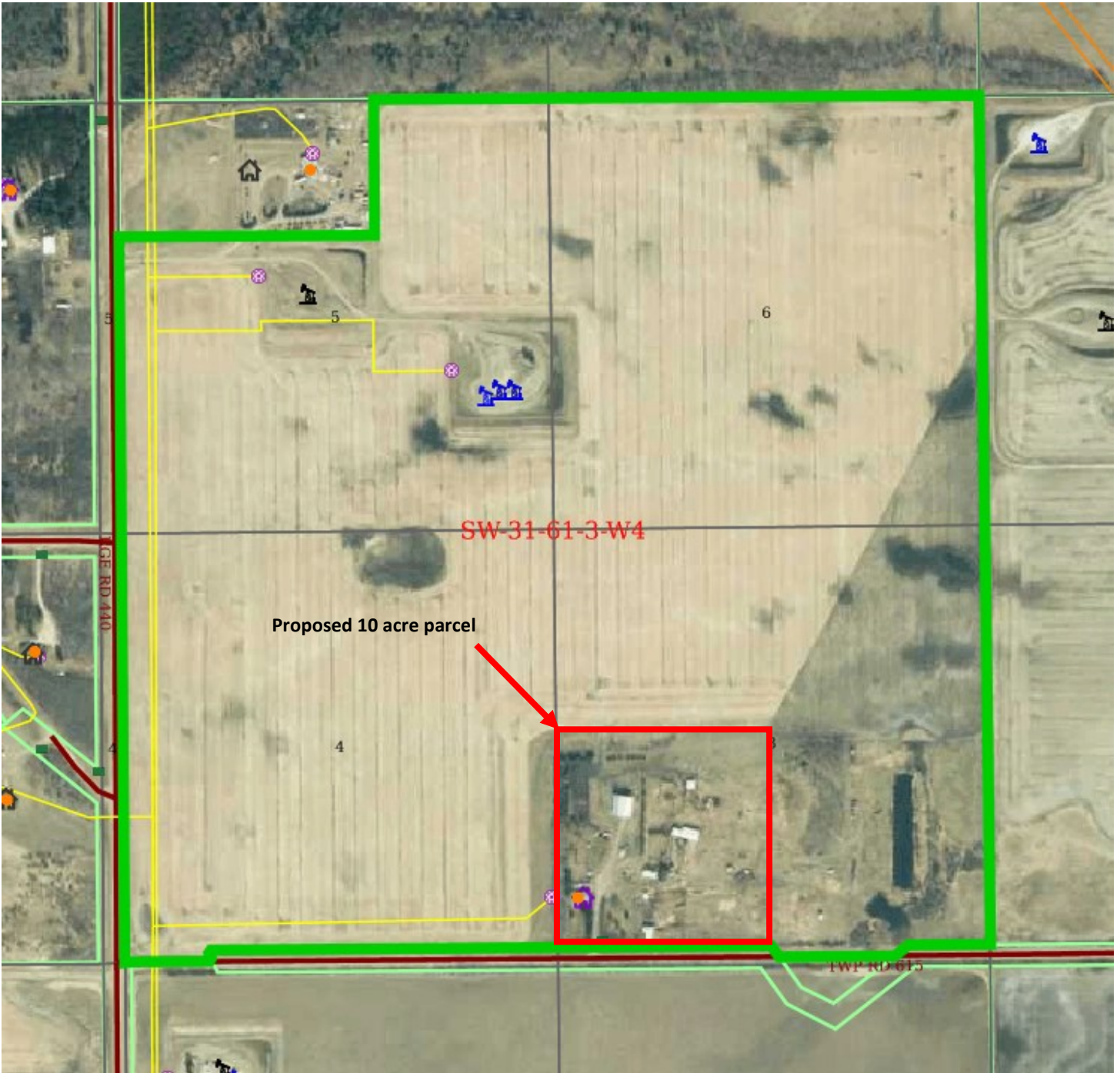

M.D. Of Bonnyville No. 87

Subdivision Sketch Plan

SW 1/4 31-61-3-W4M

File # 2024-S-019

Lloyd & Betty Birn



Active Wells



Abandoned Wells



Proposed Subdivision



Active Gas Line



Registered Pipeline



Right of Way



Disclaimer: This map is not a legally recorded map nor survey and is not intended to be used as such. The source data may contain errors.