

APPENDIX A

Subdivision File 2025-S-012 Location Plan

PROPOSED CONSOLIDATION of Plan 112 1798 Block 1 Lot 1 into NE 22-63-4 W4M;
SUBDIVISION of 10 acre parcel from NW corner NE 22-63-4 W4M;
SUBDIVISION of 3.5 acre parcel from NE corner NW 22-63-4 W4M to be consolidated with
proposed 10 acre parcel to create new 13.5 acre parcel for Jean and Thelma Lapointe & Kevin
and Amanda Walters

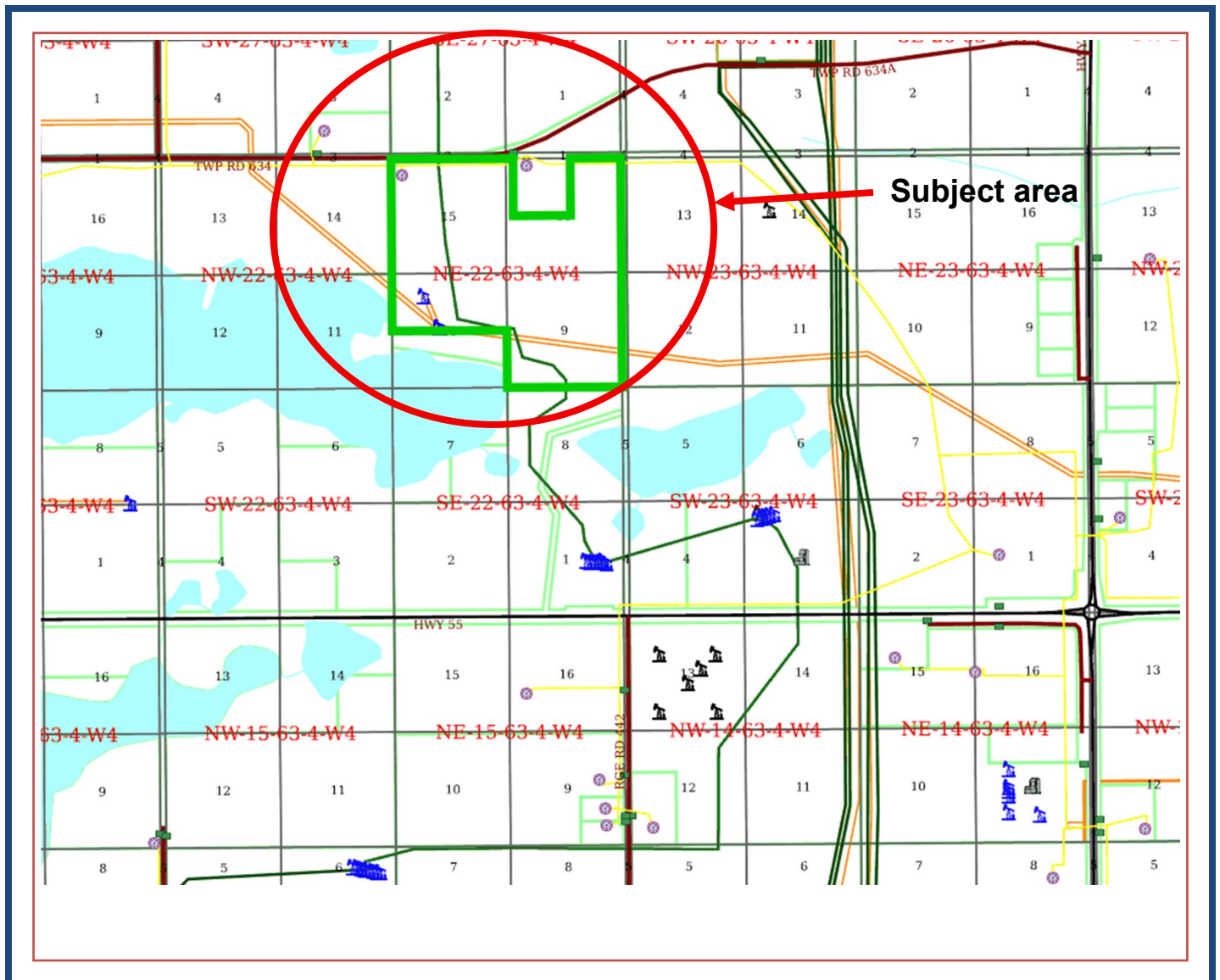

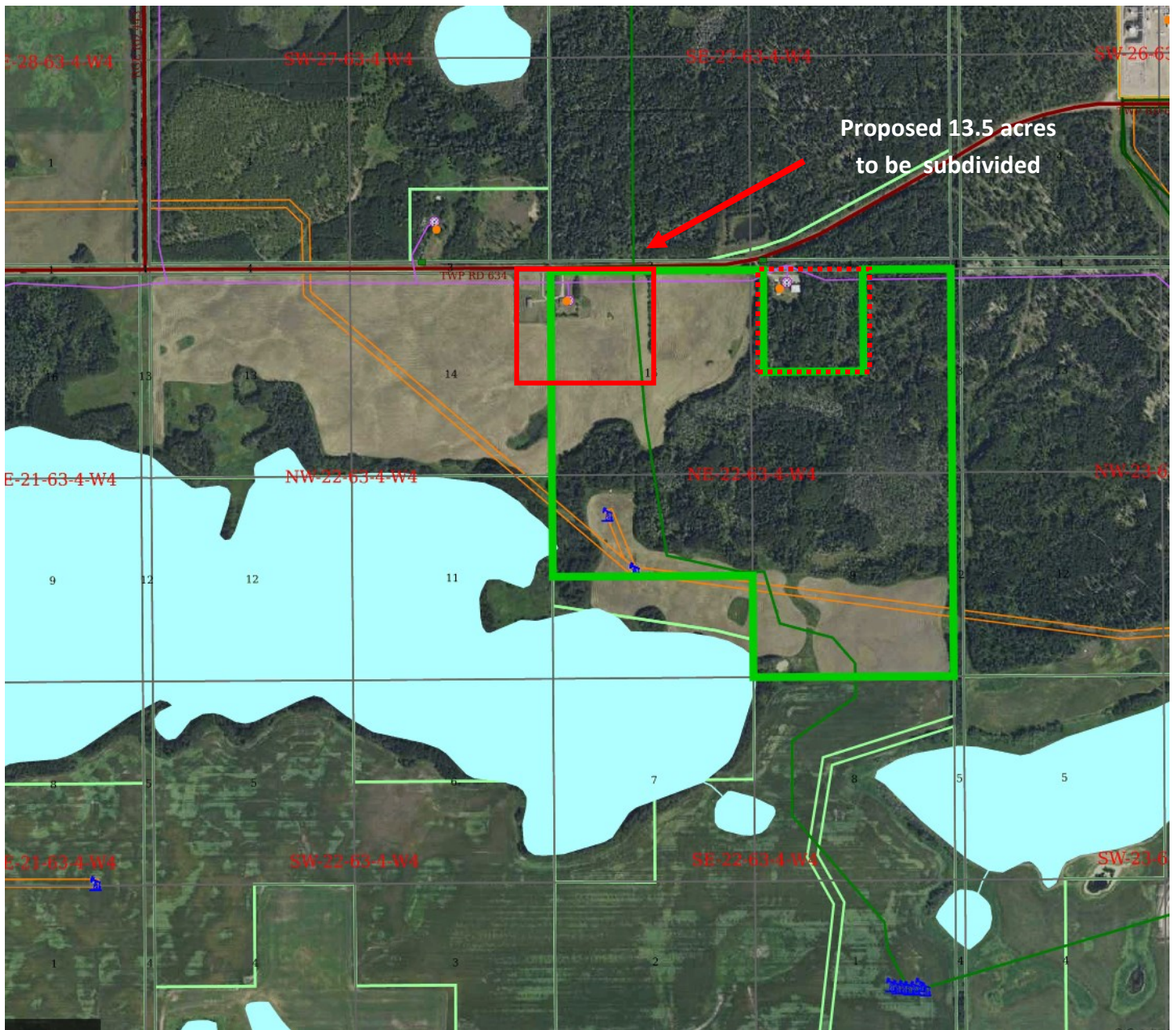

M.D. Of Bonnyville No. 87

Subdivision Sketch Plan

NE 22-63-4W4M & NW 22-63-4 W4M

File # 2025-S-012

Jean & Thelma Lapointe and Kevin & Amanda Walters



Active Wells



Abandoned Wells



Proposed Subdivision



Active Gas Line



Registered Pipeline



Right of Way

Disclaimer: This map is not a legally recorded map nor survey and is not intended to be used as such. The source data may contain errors.

